

# The Three Colnes Parish Magazine

A watercolor illustration of a woman in a green dress walking away from the viewer on a wet, rainy street. She is holding a blue and white umbrella. The street is lined with tall grasses and flowers on the right, and a house with a chimney is visible in the background. The overall mood is rainy and atmospheric.

Pg 4 - Magazine staff needed

Pg 14 - Crime Prevention

Pg 21 - Going Walkabout

Pg 27 - Easter Eggstraviganza

Art: Hansaun Fabregas Pixabay

## March 2024

DAVID  
BURR

# Sales, Lettings & Managed Holiday Lets



**Bury St Edmunds**  
01284 725525  
bury@davidburr.co.uk

**Holiday Lets**  
01787 888698  
support@davidburrholidaylets.co.uk

**Long Melford**  
01787 883144  
melford@davidburr.co.uk

**Castle Hedingham**  
01787 463404  
hedingham@davidburr.co.uk

**Leavenheath**  
01206 263007  
leavenheath@davidburr.co.uk

**Newmarket**  
01638 669035  
newmarket@davidburr.co.uk

**Clare**  
01787 277811  
clare@davidburr.co.uk

**London SW1**  
0207 839 0888  
london@davidburr.co.uk

**Woolpit**  
01359 245245  
woolpit@davidburr.co.uk

davidburr.co.uk

## Contents



4. Welcome from the Editor  
Magazine staff urgently needed!
5. The Three Colnes Churches Contacts  
Pastoral Care; Luminous Does Easter
- 6-7. Thoughts for the month;
9. March Church Services
- 11-12. Colne Engaine Primary School;  
Earls Colne Library
13. Correspondence - David Brown
- 14-15. Crime Prevention
- 16-19. Gardening
18. Brew n' Chat
- 21-22. Going Walk About
23. Film Club; White Colne Sewing Bee
24. Halstead Choral Music Event
25. Annual Parochial Church Meeting
26. Correspondence - Sophie Farrow
27. Easter Eggstravaganza!
28. Colne Engaine Village Hall
30. Colne Engaine Festival Committee
32. What's On In White Colne
33. Community Garden - White Colne
- 35-36. Correspondence - Jack Thornley
37. White Colne Event
39. 3.30 Express
- 41-42. Up On The Allotment
43. Puzzle Page (answers on pg. 50)
45. Recipe Corner - Rosemary Johnson
46. Brick Meadows, Earls Colne
48. St. Andrew's Book Club
49. St. Andrew's Church, Colne Engaine
50. Café Church - Looking after our Planet  
Braintree Area Foodbank
51. Educational Charity
- 52-53. Parish Councillors
54. Essex and Suffolk DaRT bus service
55. St. Andrew's Church, Earls Colne
56. What's on at Earls Colne Village Hall
57. Three Colnes Village Diary
58. Useful Numbers; Advertisers' Index

## Editorial

### Editor: Sue Kenneally

C/O. The Vicarage, 20 Swallowfield, Earls Colne, CO6 2SW. T: 07930 372219

E:threecolnesmagazine@gmail.com

All copy should be sent to Sue.

### Design: Jonathan White

E:designthreecolnesmagazine@gmail.com

### Advertising: Terry Hawthorn

T: 01787 223140

E:adsthreecolnesmagazine@gmail.com

## Advertising

All advertising should be sent to Terry.

**Readers, please remember to mention this magazine if you answer any of the advertisements.**

We welcome advertising in our magazine, the income from which helps to cover production costs. This does not imply any endorsement or approval of the products and services mentioned in the advertising.

*This magazine is produced for the villagers of the Three Colnes, consisting of White Colne, Colne Engaine and Earls Colne, by St. Andrew's Parish Churches.*

## Website Addresses

[www.colnechurches.com](http://www.colnechurches.com)

[www.colne-engaine.org.uk](http://www.colne-engaine.org.uk)

[www.earlscolne-pc.gov.uk](http://www.earlscolne-pc.gov.uk)

[www.whitecolneparishcouncil.gov.uk](http://www.whitecolneparishcouncil.gov.uk)

FOR THE APRIL 2024 ISSUE PLEASE PROVIDE

SUBMISSIONS BY 6<sup>TH</sup> MARCH 2024

Please provide Editorial in Word and Advertising as .jpg file

# Welcome

---



I awoke the other morning, in a bit of a flap, it was 4am, and I had forgotten to set my alarm for seven that morning. So, I whisper across out to the ether 'Alexa set alarm for 7am' it then whispers back a confirmation of said alarm. I then lie there amazed at where we are in the world with technology.

What is the best invention you have experienced in your life? My grandfather's was the cats whisker radio (or crystal radio), I remember taking him to an exhibition about the evolution of radio at the Science Museum in London just for this, when he was in his 90's - and he loved it!

I hope you enjoy the magazine this month, thank you for all your feedback, it has been gratefully received, and hopefully provides you a better magazine!

Please note that whilst we try and have a balanced record of events coming up in all the villages, I am hostage to that which I am sent – if you don't send stuff in, I can't shout about it!

Enjoy,

Sue

## **Magazine staff urgently needed!**

We are in desperate need of some new volunteers – do you have one or two half days a month that you can donate to us? As volunteers, we are autonomous and work when we can, so works well around a family or part time job, or maybe you are recently retired or unable to work the 9-5 and want something interesting to do.

We work as a great team, and it is a very rewarding role within the Three Colnes.

### **Distribution coordinator for Earls Colne**

Approx ½ a day a month once you are bedded in. Managing the team that deliver the magazine to all the properties in Earls Colne.

### **Advertising coordinator**

Managing the advertisers in the magazine, renewing contracts and sending out invoices once a month.

For a full job description for either position, please contact me by emailing [threecolnesmagazine@gmail.com](mailto:threecolnesmagazine@gmail.com), or for an no obligation chat, drop me an email and I will call you back.

# The Three Colnes Churches



**For Baptisms, Weddings and Funerals:** please contact The Reverend Mark Payne on 01787 220347 or [colnesvicar@gmail.com](mailto:colnesvicar@gmail.com) 20 Swallowfield, Earls Colne, CO6 2SW.  
Reverend Sharon Quilter (Associate Priest) [revdsdq@gmail.com](mailto:revdsdq@gmail.com)

**For all other matters:** please contact the Church Wardens of the Church in question:

## **COLNE ENGAINE**

George Courtauld - 07968 496235  
[georgecourtauld@aol.com](mailto:georgecourtauld@aol.com)

**PCC Secretary:** Candy Robson

Church Warden Vacancy:

St. Andrew's Church, Colne Engaine

## **WHITE COLNE**

Mr. Christopher Chamberlain  
01787 222200 [wccw@hotmail.co.uk](mailto:wccw@hotmail.co.uk)

## **EARLS COLNE**

Mr. Ray Wood & Mrs. Helen Sherfield -  
07908 138853  
[ecchurchwardens@gmail.com](mailto:ecchurchwardens@gmail.com)

**PCC Secretary:** Caroline Smith  
[standrewearlscolne@gmail.com](mailto:standrewearlscolne@gmail.com)

**Treasurer:** Helen Brooks  
[ecpctreasurer@gmail.com](mailto:ecpctreasurer@gmail.com)



## *Pastoral Care*



Our Pastoral Care Team continues to serve our three villages.

You may wish to contact the team if you are bereaved, poorly, feeling low or lonely, or simply just need someone to talk to.

We are happy to support you over the phone, via Zoom or in person.

If you would like to contact the team please call our Co-Ordinator:

**Rachel Fleetwood** on 07902 363533

**LUMINOUS DOES EASTER**

**SATURDAY 30TH MARCH**  
**10.30AM - 12.30PM**  
**ST ANDREW'S**  
**EARLS COLNE**

**GAMES, EASTER CRAFTS & EASTER GARDEN COMPETITION**  
**REFRESHMENTS AVAILABLE.**

# Thoughts for the month



March.

A month that heralds the start of spring and the equinox on the 20th usually bringing unsettled weather. Not something new as the early 19<sup>th</sup> century poet John Clare wrote, 'March month of "many weathers"' (after the storms and floods of January I hope that prediction is not correct!)

But it is not just the weather that is very unsettled, we also live in unsettled times politically, economically, and socially, both in this country and globally. How can we make sense of young people still at school killing another young person because they do not like them? Rampant knife crime? Burglary in houses around us in the Colnes? The brutality of war and its human consequences? I could write an unsettlingly lengthy list.

But life goes on and as we travel through March perhaps a few thoughts may help our journey.

March is a busy month for the church, it is an early Easter this year with Easter Day on March 31<sup>st</sup> (incidentally the same day as we change the clocks). We each walk our own path through life, it is unique, no one else walks exactly the way we do, and this uniqueness can bring both joy and sadness. Perhaps a day will remind us of a happy occasion, a birthday, or a family event or a sad day, the birthday of a departed relative or friend.

On March 6<sup>th</sup> I will be reminded of five years ago, when I collapsed with my spinal stroke, giving me a great deal of grief and I will never live independently again, although from this event has come new opportunities.

Approaching Easter, from Palm Sunday you may like to walk round St Andrews, Earls Colne with the guidebook and reflect on the pictures on the walls of the Stations of the Cross, the last walk of Jesus to his death. I enjoy the reflections of the priest poet Malcolm Guite who has composed sonnets that I find thought-provoking in my walk.



**Footprints Beauty** in Earls Colne offers treatments by a fully qualified therapist with 20 years plus experience, using top quality products.

Specialising in Guinot facials, intimate waxing for women using hot wax, all types of strip waxing, manicures, pedicures, back cleanse, lash & brow tint.....and a few more!

Set in a be-spoke, cosy salon where comfort and relaxation is a priority!

Tel: **07957 211708**

Email: [footprintsbeauty@hotmail.com](mailto:footprintsbeauty@hotmail.com)

Web: [www.footprintsbeauty.co.uk](http://www.footprintsbeauty.co.uk)

# Thoughts for the month



His approach to Easter is sombre but his tone changes in the reflection for the end of Good Friday when he says of Jesus; He blesses every love that weeps and grieves. And makes our grief the pangs of a new birth. (*Malcolm Guite, Stations of the Cross, Jesus is laid in the tomb*).

From the grief of Good Friday comes the joy of Easter Day and the founding of the Christian church. Although we suffer, new opportunities can grow from the situation.

When I see and hear of so much grief in this world, I find this a challenge although my own situation makes this point, from the sadness can come joy and new beginnings.

As you walk through March may you find the joy that follows sadness and the opportunity to grow despite difficult circumstances and wherever you are may you know the joy of Easter Day.

With every blessing for your walk.

*Hugh*



## Colne Valley windows Your local double glazing company

*Windows, Doors, conservatories, Bi-Folding Doors, Soffits, Facias and Guttering, uPVC and Aluminium, Shop Fronts, Manual and Automatic Entrances and much more!!*



- ✓ Transferable 10 Year Insurance Backed Guarantee
- ✓ Over 30 Years Experience
- ✓ Free Quotation
- ✓ Local Family Run Business

**For your free quotation  
please call us on 01787 827382**



Website [www.colnevalleywindows.co.uk](http://www.colnevalleywindows.co.uk)  
Email: [info@colnevalleywindows.co.uk](mailto:info@colnevalleywindows.co.uk)



# Mothersing Sunday

10th March 2024

# Easter Sunday

31st March 2024

---

*Three Course Lunch - £25.95*

*Two Course Lunch - £21.95*

**Book your table**  
**NOW!**

NON-MEMBERS  
WELCOME!

**Colne Valley Golf Club**

Station Road • Earls Colne • CO6 2LT

**01787 224343**

[info@colnevalleygolfclub.co.uk](mailto:info@colnevalleygolfclub.co.uk)



# Services for March



Date	Time	Church	Service
Sun 3rd	10am	Earls Colne #	Morning Worship
	10am	Colne Engaine	Morning Worship
	10am	White Colne	Holy Communion
	3pm	Earls Colne	Forest Church
Wed 6th	9.30am	Earls Colne	Holy Communion
	3.30pm	Colne Engaine	3:30 Express
Sun 10th	10am	Earls Colne #	Morning Worship and Baptism
	10am	Colne Engaine	Morning Worship
Wed 13th	9.30am	Colne Engaine	BCP Holy Communion
Sun 17th	10am	Earls Colne #	Holy Communion
	10am	Colne Engaine	Mattins
	10am	White Colne	Morning Worship
	6 for 6.30pm	Earls Colne	Café Church
Wed 20th	9.30am	Earls Colne	Holy Communion
Sun 24th	10am	Earls Colne	Three Colnes Service: Blessing of Palms and Holy Communion
Mon 25th	7pm	Earls Colne	Compline
Tues 26th	7pm	Colne Engaine	Compline
Wed 27th	9.30am	Earls Colne	Holy Communion
	7pm	White Colne	Compline
Thurs 28th	7pm	Colne Engaine Village Hall	Seder Meal and Bring n' Share Supper
Friday 29th Good Friday	11am	Earls Colne	Stations of the Cross
	2pm	White Colne	Reflective Service
	5pm	Colne Engaine	Family Service
Sat 30th	10.30am to 12.30pm	Earls Colne	Luminous Does Easter
	7.30pm	Earls Colne	Vigil Service – First Communion of Easter
Sun 31st Easter Day	10am	Earls Colne	Easter Morning Holy Communion
	10am	Colne Engaine	Easter Morning Holy Communion
	10am	White Colne	Easter Morning Holy Communion

# These services will be live-streamed on Zoom and, together with our Online Services, on Facebook Live. Details of our Zoom link and our Facebook Page can be found at [www.colnechurches.com/pew-news](http://www.colnechurches.com/pew-news)

In addition to the above services, at 9am on each Saturday morning you are invited to Morning Prayer on Facebook Live.



EST. 1951

---

**SPECIALISING IN  
PROPERTY SALES,  
LETTINGS &  
MANAGEMENT FOR  
OVER 70 YEARS**

---

**HIGH STREET, EARLS COLNE  
COLCHESTER, ESSEX CO6 2RN**

---

T: 01787 223879

E: EARLSCOLNE@PERCIVALANDCOMPANY.CO.UK

W: WWW.PERCIVALANDCOMPANY.CO.UK

# Primary School

COLNE ENGAINE



It has been another busy term here at Colne Engaine Primary School. We also took a strong and enthusiastic Cross Country team along to Ramsey School, to compete against runners from other local Colne Valley schools. Conditions underfoot were gloriously muddy, and it was bitterly cold, but our determined team powered on through with great resilience and commitment, bringing home some good places and possibly even a few through to the next rounds which will involve Essex schools.

Well done to everyone who took part in both of these competitions because without exception each of you rose to the challenge and achieved personal results that should make you very proud.



Competitive sport isn't everyone's cup of tea... but we believe strongly that it is one forum we can develop in school which enables children to shine, leadership skills to develop and where teamwork leads to strong bonds through shared experiences. All of these are transferable learning skills which support achievement and well-being in other areas in school.

Another important part of school life is really living our vision and our children knowing they can make a difference. With that in mind, off went two of our Year 5's to Chelmsford Cathedral to take part in the Young Leaders Conference. Working with children from across Essex, they explored what it takes to be a leader. Scarlett and Max came back full of enthusiasm, and I was so proud of what they felt were the qualities of .....Cont'd /

## EARLS COLNE LIBRARY

Opens Tues 9am-1pm.  
Fri 2pm-7pm.  
Sat 9am-5pm.

CLOSED Mon, Wed, Thurs & Sun.  
38 High Street, Earls Colne  
T: 0345 603 7628

Essex Libraries



at the  
heart  
of your  
community

# Primary School (Cont'd)

COLNE ENGAINE



a great leader. From their point of view, it would include:

- Respectful and Brave.
- Clear thinker who is loyal.
- Our ERICER's – all of them because you would need to be **compassionate** to others, have **integrity** and do what is right, show **equality** and know we are all different but equal. **Responsible** in decisions you make and finally show **empathy** so that you can be a positive leader.
- Be open-minded to all opportunities.
- Use your voice well and share what you think even when it is hard.
- Stand up for what you believe and also what you think is not right.
- Have good knowledge but use it wisely.

I leave you with something that really resonated with Max and Scarlett and that was that a quote they shared, 'I wonder why somebody wasn't doing anything and then we remembered we were somebody'. That is what we want all our children to remember and our adults too.

Samantha Dunne



## PET PALS FIT & FED



Dog Walking &  
Animal Feeding  
Services  
For Colne Engaine

Fully insured DOG WALKER  
half hour and hour slots available.  
Need your animals fed whilst you  
take a break? Let us help.  
Send us a text or leave a message:  
07467 079 600  
07930 372 219

# Correspondence



## ROUGH WINDS

Fortunately, our corner of the country seems to have suffered less from the series of recent gales than some areas further north. At least this winter's storms were predicted, unlike the so-called hurricane of 1987 which took everyone by surprise (including the forecaster Michael Fish). It was claimed at the time to have been the worst weather event for three hundred years and, surprisingly, local evidence helps to support that claim. On 18 February 1662 the then Vicar of Earls Colne, the Reverend Ralph Josselin, wrote in his diary:

***"Trees blown down within the Priory wall. Timber rent up in high standing woods. The wind general in England and Holland sea coast but not in Scotland."***

A section of the Priory boundary wall in Lower Holt Street still bears the scars and the initials "RH" for Richard Harlackenden, the owner of the Priory who carried out the repairs to the damage. Later in his diary Ralph Josselin muses:

***"The season somewhat more winterly than formerly. I observe how apt we are to account a harsh time the hardest we ever felt and a mild the best, letting slip out of our mind what was formerly."***

That trick of the memory is still sometimes evident today.

David Brown



## LICENSED TO SWEEP

Woodburners • Open fires • Cookers  
All Boilers including pellet  
Power Sweeping - The ultimate method  
CCTV Surveys & Inspections  
All Types of Flue Systems Installed

Call the Professionals we have over 35 years  
experience in the chimney industry

FULLY INSURED - CERTIFICATES ISSUED

Motts Garden  
School Road  
Little Maplestead  
CO9 2RY

01787 474727

sales@rceng.co.uk  
www.rceng.co.uk



# Crime Prevention



## Spring Garden Crime Prevention (Part 1)

Now is a good time to look around your garden; are your fences and gates in good condition, do you have good quality locks on gates, will they keep the unwelcome intruder out? To the front of your property where possible keep fencing, planting, and hedges to about 1.2m in height so that an intruder is not hidden from view. Protect your rear garden with 1.8m strong fencing, close boarded wooden fencing and gates are a good choice and this can be topped with trellis or a plastic spiky topping such as [www.defendastrap.com](http://www.defendastrap.com) (warning signs needed). Panels should not be able to be lifted out of the posts and avoid your fencing becoming a ladder by ensuring that the horizontal cross battens are facing into your garden.

Defensive planting: Security does not have to be just about locks, bolts, and spiky fence toppings; nature provides some excellent plants to keep people away. There are several attractive, fragrant plants of a spiky nature such as climbing roses, pyracantha, berberis of a dense nature that work quite well. Have a chat at your garden centre or with the Royal Horticultural Society (RHS) for the right plant for the right location. We actively work with the RHS at Hyde Hall and there are several mature examples of defensive planting that can be viewed there, and some very knowledgeable people that can advise you. **Date for your diary** – 31/7/24 – 4/8/24 RHS Hyde Hall Summer Flower Show, we hope to be there with our show

## **Michael J Byles**

### **Plumbing & Heating**

**Oil Boiler Installations  
Servicing & Maintenance  
Oftec Registered**

**General Plumbing & Heating  
work also undertaken.**

**Telephone : 01206 822 225**

**Mobile : 07717 012 433**

**E-mail : michaeljbyles@aol.com**

## **PEARTREE BED & BREAKFAST**

Jill & Chris warmly welcome you to their 17<sup>th</sup> Century cottage in Colne Engine.



2 double bedrooms plus cosy sitting room and private facilities. English or Continental breakfast. Countryside views and walks. Also available Shepherds Hut style accommodation, double occupancy with en-suite.

T: 01787 223348

M: 07919 200646

E: [info@peartreebedandbreakfast.co.uk](mailto:info@peartreebedandbreakfast.co.uk)

[www.peartreebedandbreakfast.co.uk](http://www.peartreebedandbreakfast.co.uk)

# Crime Prevention (Contd)

---

garden demonstrating how plants and good garden design help protect your home.

Working in the garden: It is easy to get engrossed in what you are doing when working in the garden, if the house is empty, close and lock the door (don't forget the key though!). Remember at the end of the day, as well as putting tools away put the wheelbarrow and wheelie bin away too. "It will add insult to injury" if your tools are used to break into your house, a neighbour's, nearby building such as a church, or provide a climbing aid or method of carrying things away. If you are not using your lawn mower, jet washer or other put it away out of sight from prying eyes.

Property marking: It may deter a thief if your property or flower pots are visibly security marked with your house number and post code or labelled if a forensic (hidden) property marking system is used such as [www.smartwater.com](http://www.smartwater.com), [www.selectadna.co.uk](http://www.selectadna.co.uk) or [www.datatag.co.uk](http://www.datatag.co.uk). You can also record the serial numbers of any tools at [www.immobilise.com](http://www.immobilise.com). If your property does get stolen with property marking and/or recording, there is a greater chance of you getting it back.

For suitable security products look for the Secured by Design or Sold Secure logo's and for further garden security advice refer to the following webpages:

[www.essex.police.uk/cp/crime-prevention-prevention-advice](http://www.essex.police.uk/cp/crime-prevention-prevention-advice)

[www.soldsecure.com](http://www.soldsecure.com)

[www.securedbydesign.com/guidance/crime-prevention-advice](http://www.securedbydesign.com/guidance/crime-prevention-advice)  
[www.rhs.org.uk/advice/profile?pid=606](http://www.rhs.org.uk/advice/profile?pid=606)



**Next Generation Woodstoves**  
To comply with new efficiency & emission regulations

Colne Stoves Ltd

Earls Colne & Bury St Edmunds

[www.colnestoves.com](http://www.colnestoves.com)  
01787 222 608

The advertisement features a central image of a black woodstove with a fire burning inside, situated in a bright, modern living room with large windows and a grey sofa. The text is overlaid on the image in a clean, sans-serif font.

# Gardening

---



## A little bit of Hollywood in the rain forest.

In 2021 a discovery was made in the Ebo forest in Cameroon. A critically endangered species of a tropical tree was found growing there, numbering less than 50 mature plants, *Uvariopsis dicaprio*, (there is a clue in the name). It has a 'stay of execution' due to the efforts of amongst others, Hollywood star Leonardo DiCaprio. The Forest was earmarked to be opened for logging which would mean devastation for the rare flora and fauna that live in the rich biodiversity of the forest. A campaign led by Mr DiCaprio with the aid of millions of his followers on social media raising awareness of the plight of the forest, resulted in the Government backing down on their decision. Mr DiCaprio along with Jeff Bezos, founder of the delivery service Amazon have been working together to raise awareness to slow down and stop deforestation; donating millions of dollars to various conservation projects worldwide, particularly in Brazil where the aim is to reduce the cutting down of the rainforest to zero within the next three to four years. Environmental factors (dare I suggest climate change) and 'slash and burn' methods of forest clearance has had a major impact on plants and wildlife in the tropical forests of the world. Scientists at The Royal Botanic Gardens Kew honoured

**JB**  
**PLUMBING & HEATING**  
OF BURES, SUFFOLK



191482

---

**Tel: 01787 229151 • Mob: 07818 636203**

---

- All Plumbing work undertaken
- Boiler Installation, Services & Repairs
- Complete Bathroom Fitting services



# Gardening (Cont'd)



Leonardo DiCaprio by naming the newly discovered tree after him in recognition for his part in saving the Ebo forest and the ongoing conservation projects he is continuing to pursue. In the words of the good lady wife "he's not just a pretty face is he?".



Leonardo DiCaprio

*Uvariopsis dicaprio*

In other news, back at home, lets talk lilies, March is the last chance to plant lilies for summer flowering, if you don't want to do that, wait till the garden centres are selling them in full bloom, this way you can pick the colours you like, pop them in the ground and enjoy them year after year. Alternatively, buy some bulbs, plant them 6" (150mm) deep in the border where you want them to flower and you will see them popping up amongst whatever else is growing in early to late summer, and you probably will have three times as many for the same price, it just takes a little planning and forethought. When I say where you want them to flower, they prefer full sun or partial .....Cont'd /

**it's not just about  
knowing the law, it's also  
about the impact we  
have on businesses and  
our communities**

For expert legal advice please call

**01206 203864**

[community@birkettlong.co.uk](mailto:community@birkettlong.co.uk)  
[birkettlong.co.uk](http://birkettlong.co.uk)  
[@birkettlong](https://twitter.com/birkettlong)



Basilidon Chelmsford  
Colchester London

hereforgood

CLAIM

# Gardening (Cont'd)

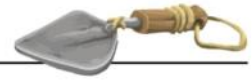

shade, and avoid boggy soil, to have the best chance of success, I would go for Asiatic Lilies, these cope well in our climate. If you want to wait and see what they look and grow like, put them in pots then either plant them in full flower, or hide them in the pots amongst the planting in your border, I won't tell if you don't. Just one word of caution, keep an eye out for Aphids (disease spreaders) and red beetles ( the no 1 criminal) lily beetle, if you have the stomach for it crush them on sight, but good luck with that, if they see you coming they drop to the ground and you will never find them, (they are the S.A.S. of beetles) although I hate to say it, the thing I have found most effective is 'Provado' bug killer, spray the plants every 10 days as soon as you see a beetle, this interrupts the life cycle of the bugs and hopefully one day you will be lily beetle free. If you want to be more adventurous, go for the giant lilies advertised in plant catalogues, they do look good, but put them at the back of the border and be prepared to stake them. If you haven't already done so, there is still pruning that can be done now, first thing, (you should know the rules by now) the three D's, dead, diseased and dying, if it is flowering or likely to in the next month, don't touch it, don't get me wrong, if you need to, prune away, but if you do you will be losing flowers, but nobody will die. I don't mention Grasses much, deciduous grasses can be cut down

**BREW N' CHAT**  
ST ANDREW'S  
EARLS COLNE - WEDNESDAYS  
COLNE ENGAINE - THURSDAYS  
2- 4PM



**GOOD COFFEE & REFRESHMENTS AND EVEN BETTER COMPANY!**



**Halstead, Braintree & Haverhill**

## Physiotherapy & Sports Injury Clinics

*Reduce pain  
Promote healing*

Specialising in the treatment of spine & joint problems, muscular issues, headaches, dizziness, back & neck pain.

Musculoskeletal, Vestibular & Neurological Rehabilitation from our expert practitioners.

*Evening & Saturday appointments available*

**01787 478789**

2 Market Hill, Halstead CO9 2AR

[www.halsteadphysiotherapyclinic.co.uk](http://www.halsteadphysiotherapyclinic.co.uk)

# Gardening (Cont'd)



hard, it's easy to tell which ones these are, they look dead, when pruning down you may even see the new green shoots appearing at the base. Evergreens on the other hand are still green (unless they are dead) these are best left to late Spring when they just need the dead thatch combing out to tidy them up (if they are dead, they will come up in your hand). *Buddleia* can be pruned down to within an inch of its life, and it will normally grow back with vigour, personally, I don't like to go lower than 18" (450mm) from the ground. *Hydrangeas* need the dead flower heads cut back to the first or second set of buds down the stem, if you know your *Hydrangeas* and you have *H. paniculata*, this can be pruned back harder to give a good shape.

## PLANT LIST, IN LATIN IF YOUR INTERESTED

*Lilium*, *Giant lily cardocrinum giganteum*, *budleja*, *hydrangea*, *lactuca sativa*, *allium cepa*, *allium sativum*, *cucumis sativus*, 'crystal lemon' *beta vulgaris*, *daucus carota*, *brassica oleracea var botrytis*,

*Helianthus tuberosus*, *pastinaca sativa*, *eruca sativa*, *fragaria*.

'Later's taters'

Gary

## Green Glaze Windows, Doors & Conservatories Quality as standard at affordable prices

✓ comprehensive 10 year warranty ✓ free insurance backed guarantee

**FOR A FREE QUOTATION CALL 01787 274475**

or email [sales@greenglaze.co.uk](mailto:sales@greenglaze.co.uk)

**[www.greenglaze.co.uk](http://www.greenglaze.co.uk)**

Come and visit us 55 High Street, Halstead CO9 2JD



ultraframe



We are a green environmentally friendly home improvement company, committed to reducing our carbon foot print.

# DANIEL ROBINSON & SONS

INDEPENDENT FAMILY FUNERAL DIRECTORS

*Incorporating Derek Holmes*

24 hour family care-line

Friendly, helpful service at your time of need



31 High Street  
HALSTEAD  
CO9 2AA

01787 475533

[www.drobinson.co.uk](http://www.drobinson.co.uk)



# Going Walk About

---



Our January walk was from Bulmer Tye, striking out in the direction of Belchamp Walter and returning through the main village of Bulmer. The group was nineteen strong and we had an eventful day, meeting up with a distraught couple who had lost their dog after it had chased after a herd of deer (they contacted us later to confirm they had found it); while a lost pair of sunglasses caused a delay, but hilarity when they were found!

I have not done much walking in this area and was so impressed with the scenery and views that for the longer walk, on the following Tuesday, we walked from the Belchamps towards Bulmer, another great walk embracing lots of real and fictional history. The area has links back to the De Vere dynasty, the impressive Belchamp Hall and park, the castle-like folly in the middle of a field, and the marvellous churches at Belchamp Otten and Belchamp Walter, while connoisseurs of Lovejoy will have recognised many of the buildings and landmarks.

Our February walk (24<sup>th</sup>) will be around Henny, starting from the Henny Swan and is about 4.7 miles long, following parts of the Stour Valley Way.

Our March walk (23<sup>rd</sup>) is from Coggeshall to Marks Hall and back. This is an optional sponsored walk, in aid of The Greenway, of which this walk is effectively a .....Cont'd /

## The Retreat

Short Stay Self Catering Accommodation

Jean Cooper

01787 473 737

07754 692 778

Email: [info@theretreatselfcatering.co.uk](mailto:info@theretreatselfcatering.co.uk)

Web: [www.theretreatselfcatering.co.uk](http://www.theretreatselfcatering.co.uk)

Motts Garden, School Road, Little Maplestead, Halstead, Essex, CO9 2RY



## Going Walk About (Cont'd)



small part. It will also show how you can get from Marks Hall to Coggeshall without crossing the A120!

The Greenway is a project to establish a path and cycle route from Halstead, via Earls Colne to Coggeshall, and eventually to Kelvedon. Some parts of the route already exist and just need up-grading, others are being cleared by volunteer working parties. Funding is urgently needed to support all aspects of this venture. If you would like to join us on this walk, with sponsors or just with a personal donation, you are of course very welcome. For sponsor forms and more information on The Greenway project please contact me on [rawood@me.com](mailto:rawood@me.com) or 07734450221.

Please also contact me as above to get Emails with details of each of our walks, you can also join our WhatsApp walking group for updates on our walks, to explore ideas for new walks, share photos and for general chat. Enjoy your walkabouts, wherever they may take you.

The folly, built to look like a distant castle when viewed from the grounds of Belchamp Hall.

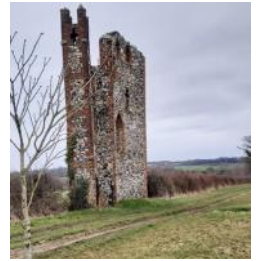

# H2.NO

**Dry Organic Carpet Cleaning**

**Deep Powerful DRY Clean**

**Upholstery Cleaning also available**

**For a FREE no obligation quote  
please telephone Stephen on:**

**01787 223857 / 07793 153987**



Following on the back of the Post Office Horizon scandal, this month we delve into another 'big corporation vs. the little people' story. This time it is an environmental issue highlighting the devastation caused in not caring properly for the planet or each other. No fiction here as this is based on a true story! And we are back to our usual meeting date of the second Wednesday of the month.

**The Film** - Erin Brockovich (starring Julia Roberts)

**The Discussion** – Wednesday 13th March 2024 gather at 6.45pm for a 7.00pm start

**The Where** - The Drapers, Earls Colne

For more information, contact Sharon ([revdsdq@gmail.com](mailto:revdsdq@gmail.com)), Kirsten ([kpt1607@icloud.com](mailto:kpt1607@icloud.com)) or Ray ([rawood@me.com](mailto:rawood@me.com)).

Our sewing bee is proving very popular, but we still have room for more if you are interested.

We have 35 members now, not everyone comes each week, but there is always a good number and plenty to discuss. Our talented members hand sew, machine sew, embroider, crochet, spin, knit, and make lace. Some are learning, others are just sharing and practicing their skills. We take it in turns to bring cake, and hot drinks are provided. We ask for a contribution of £2 per evening.

So don't sit at home alone. Come and try something new or just bring that quilted blanket you started years ago and never seem to find the time to finish it. Every Thursday in White Colne Village Hall 7.30pm to 9.30pm

# BROOKS

**your search is over...  
you've found the premier transport and  
warehouse solution**

- Same Day, Next Day, Timed, Economy and Bespoke Services
- Fast Turnaround, Competitive Prices and a Friendly, Efficient Service
  - Direct Door to Door, Collection and Delivery
  - Independent Haulier, Not Part of a Hub system
- National Groupage, Part Loads, Full Loads and Specialised Movement
  - Comprehensive Warehousing, Pick and Pack Facilities
    - Racked and free-standing storage
    - State-of-the-art administrative technology

**Contact our Sales Team on:**

**BROOKS TRANSPORT SERVICES LIMITED**

Unit 15 Second Avenue Bluebridge Industrial Estate Halstead Essex CO9 2SU

Tel 01787 476624 Email [sales@brooks-transport.co.uk](mailto:sales@brooks-transport.co.uk)

Web [www.brooks-transport.co.uk](http://www.brooks-transport.co.uk)

# HALSTEAD CHORAL

*Invite you to join us in*

## MUSIC FOR A SPRING EVENING

A collection of  
popular Folk Songs

Saturday 16TH MARCH  
2024

St Andrew's Church

Directed by  
James Davey

Halstead  
7.00PM TO 9.00PM

Accompanist  
Nigel Brown

Adults: £12 Children: £5

Tickets available at

[www.halsteadchoral.co.uk](http://www.halsteadchoral.co.uk) or on the door

Patron The Mayor of Halstead

Registered Charity number 1072277



**DANIEL ROBINSON & SONS**  
INDEPENDENT FAMILY FUNERAL DIRECTORS AND MONUMENTAL MASONS

Made with PosterMyWall.com





**Parish of St Andrew's Colne Engaine  
ANNUAL PAROCHIAL CHURCH MEETING**

**The Annual Parochial Church Meeting will be held in  
The Five Bells on Wednesday 24th April 2024 at 7.30pm**



For the election of Parochial representatives of the laity as follows: The Parochial Church Council representatives. For the appointment of Sidesmen and the Independent Examiner or Auditor. For the consideration of:

- (a) A Report on changes in the roll since the last annual parochial church meeting;
  - (b) An Annual Report of the proceedings of the parochial church council and the activities of the parish generally;
  - (c) The Financial Statements of the Council for the year ending on the 31st December immediately preceding the meeting audited or independently examined;
  - (d) A Report on the fabric, goods and ornaments of the church or churches of the parish;
  - (e) A Report on the proceedings of the Deanery Synod;
- and other matters of parochial or general Church interest.

**If you are interested in joining the PCC, are a member of the Church Electoral Roll or live in Colne Engaine and are interested in the church community then you are most welcome.**

**For further information please contact the PCC Secretary Rita Prior 01787 736385**

Colne  
Valley  
Groundcare



Grasscutting • Beds and Borders • Fencing • Hedging  
• Hard and Soft Landscaping • Patios • Driveways  
• Mini Digger Work • Turfing • Ponds  
• General Maintenance

**Contact David on 07976 554664 for a competitive quote.**

*Professional and friendly service guaranteed.*

Lower Orchard Cottage, Elms Hall Road, Colne Engaine, Colchester,  
Essex CO6 2JL Tel: 01787 220358 Mobile: 07976 554664

david@colnevalleygroundcare.co.uk

# Correspondence



Hi, my name is Sophie and I am running the London marathon for the National Autistic Society in April. My son is Autistic and has ADHD, and I made a promise to my son that I would run one more marathon for him.

I aim to raise a target of £2,200 and I am currently only halfway, so I'd very much appreciate all the help I can get.

I want to help families of neurodiverse children, as we know first hand how difficult it can be to get the support you so desperately need. I am training hard, and the miles are racking up, I am determined to make it over that finish line. I believe that autism gives you superpowers, so I am channelling my son's, which sure helps!

Thank you, **Sophie**

<https://www.justgiving.com/fundraising/sophie-farrow4>



Luxury Private Hire  
Swimming Pool

for your exclusive and regular use



whites farm  
swimming pool

White Colne, Colchester CO6 2QF  
t 01787 227 064 e pool@whites-farm.co.uk  
www.whitesfarmswimmingpool.com



**Need some help  
around the house  
or garden?**

From regular gardening to that indoor job you never get around to, I could be what you're looking for. With skills in house and garden maintenance.

**Call or text me for a chat  
about your needs.**

**Graham King  
T: 07923 445128**

**H&M INTERIORS**  
FINE BESPOKE FURNITURE



01787 224129 [www.handminteriors.com](http://www.handminteriors.com)

Unit One, Colne House Farm, Station Road, Earls Colne, CO6 2LT

*Easter Eggstravaganza!*  
**WHITE COLNE**

White Colne Village Market

**Saturday March 16th**  
**White Colne Village Hall**

Bring the family, join our Easter treasure hunt around the hall and Meadows.

Market opens at 9am.

Treasure hunt from 9.30am.

Breakfasts, hot & cold drinks and snacks available. Plus, all the gifts and treats you need for Easter.

Free entry to market 9am to midday.

Easter treasure hunt - £2 per entry on the day.

THE  
LAWNOLOGIST

**PREMIUM GRASS CARE SPECIALISTS**

- ▶ Equipped for prestige larger lawns
- ▶ Bespoke seasonal treatments
- ▶ Tailored lawn care plans

01206 688425  
07539 050814

THELAWNOLOGIST.CO.UK  
INFO@THELAWNOLOGIST.CO.UK

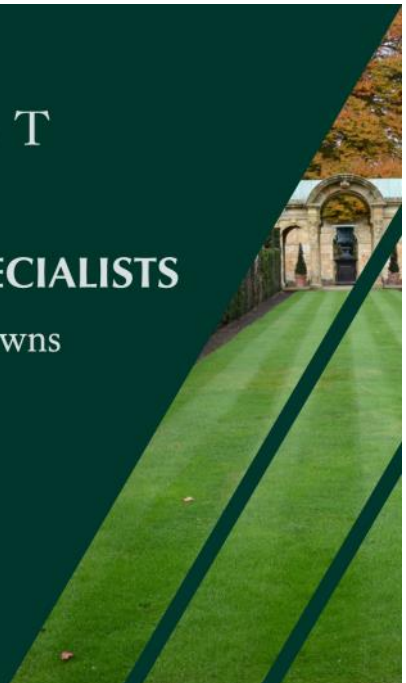

# Village Hall

## COLNE ENGAINE

The Village Hall. mystery sound has been solved. It was due to a battery being flat in the red box in the disabled loo, where, I had been reassured by several people that there was no battery! Replacing a very small 12 V battery has solved the problem!

There is also good news on the Youth Club front in that we may well now have a volunteer to restart the club within the village. It would have been very sad for both the hall and the village not to have had a Youth Club.

It was great to see the Village Hall. being used to capacity for the pantomime at the end of last month. This was again a roaring success and very much enjoyed by everyone.

It is also really good for me to see the calendar filling with so many events, and I hope that you will keep an eye out for bingo and quizzes at the hall all in aid of Village activities.

**Geoff Marcoolyn**

[marcoolyngeoff@gmail.com](mailto:marcoolyngeoff@gmail.com)

Chairman Courtauld Memorial Village Hall. Tel 01787 222334 or 07776 484698

## COURTAULD MEMORIAL HALL

1 Station Road, Colne Engaine, CO6 2ES

### FOR ALL YOUR SOCIAL NEEDS

*Receptions, Discos & Dances, Children's Parties, Auctions & Fundraisers, Exhibitions, Meetings.* AMPLE CAR PARKING.

**01787 223668      [www.courtauldmemorialhall.co.uk](http://www.courtauldmemorialhall.co.uk)**





**SARALA  
COMPUTERS**

"Taking the 50 out of IT"

# WE PROVIDE COMPUTER REPAIR & UPGRADE SERVICES

Check and repair your computer  
with our experienced technicians

## Open Hours

Monday -Friday  
09:00AM - 5:00PM  
Sat  
09:30 - 12:00pm

Contact Us!

**01787 334040**

47a High Street, Halstead  
Essex CO9 2JD

Learn More: <https://sarala.co.uk>

**Colne Engaine Festival Committee  
Presents**



**At Colne Engaine Recreation Ground,  
1 Station Rd**

**Performers, Stalls, Barn Dance, Music and Dancing, Food,  
Licenced Bar, Dog Show and much more....**

**Free Admission**

**TARMEC**  
&  
**CROFT**  
@gatesandfencing

- Bespoke gates,
- Hardwood or Treated softwood
- Made to measure
- Supply only or Supply and Fit
- 01787 224848



Riverside Business Park, Station Road, Earls Colne CO6 2ER

# What's On In White Colne?

---

**Winter Hub** in the hall: Every Monday until Easter . 8.30am – 4.30pm.

Free for everyone. Come and enjoy your own hub, hot desks for those working from home, convivial company, light breakfasts and lunches, cakes and snacks.

**White Colne Sewing Bees:** Every Thursday evening in the hall 7.30pm to 9.30pm  
March 7<sup>th</sup> 14<sup>th</sup> 21<sup>st</sup> and 28<sup>th</sup> Everyone welcome.

**Stationmasters Community Café** in the hall: Second and fourth Fridays of the month.  
March 8<sup>th</sup> and 22nd, April 11<sup>th</sup> and 25<sup>th</sup>. A not for profit café.

**Applause Theatre presents Gavin Robertson and Nicholas Collett in DONE TO DEATH BY JOVE! Saturday March 9<sup>th</sup>** 7.30pm in the hall. Tickets £12 from 07521 312778

**Village market** returns on March 16<sup>th</sup> in and around the hall third Saturday of every month 9am to midday, light breakfasts available.

**Parish Council meeting** Third Tuesday of alternate months March 19th 7.30pm village hall

**Community Garden Open Day** Saturday March 23<sup>rd</sup> 10am to 3pm. Village hall. All welcome. Jane Taylor. [chairman@whitecolneparishcouncil.gov.uk](mailto:chairman@whitecolneparishcouncil.gov.uk) 07521 312778

*We are Open  
Tues - Sat  
10am - 5pm*

*Cards & Gifts  
Mothering Sunday  
10th March*

*Home & Lifestyle  
Fabric & Wallpaper*

*Come & see us*

The Old Forge, High St, Earls Colne



Ziel\_design



Ziel Earls Colne



01787 222 989



# Community Garden

## WHITE COLNE

Would you like to grow your own fruit and veg but don't know where to start?

Are you an experienced gardener and would like to grow veg in a community space where you can help others and share produce?

Are you a family who would like to "potter" with the children and learn/improve gardening skills?

Are you intrigued by a Community Garden but don't know enough about it, or even if it's something you want to do?

Our Community Garden is for everyone whatever your age or ability.

We are holding an **Open Day** on **Saturday March 23<sup>rd</sup>** from **10am to 3pm**. Please come along to find out what's involved.

We will be serving free refreshments too.

Oh and in case you haven't noticed – the garden is in front of our Village Hall.

See you there!



GINNY JEGGO

## GINNY JEGGO

SPORTS MASSAGE THERAPIST

I am a level 3 Sports Massage Therapist and also specialise in Hot Stone & Indian Head Massage. I treat a range of people from amateur sports people of varying ability, various manual workers and professionals who spend hours working behind computers and have associated neck and back pain through poor posture. Whatever your problem there will be a massage to suit and to alleviate any pain.

[GINNYSPOORTSMASSEGE@GMAIL.COM](mailto:GINNYSPOORTSMASSEGE@GMAIL.COM) // 07792424061



# THE OVEN CLEANERS



Single  
Oven Clean  
£55



Double  
Oven Clean  
£65



90cm Range  
Oven Clean  
£90



110cm Range  
Oven Clean  
£110



Wide Single  
Oven Clean  
£90



Aga/ Noble  
Everhot Clean  
From £100

**Extras BUY 1 GET 1 FREE**

from any of the 4 extras below.

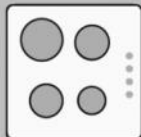

Hob Clean  
£20

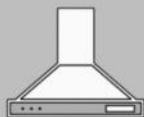

Extractor Clean  
£20



Microwave Clean  
£20

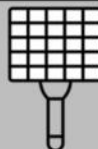

BBQ Racks  
£20

**BBQ's & Air Fryers**



Small BBQ  
Up to 50cm  
£50



Medium BBQ  
50-70cm  
£60

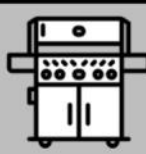

Large BBQ  
70cm +  
£75



Air Fryer  
£30

**CONTACT US TO BOOK NOW**

☎ 01787 743234

☎ 07400 180880

✉ info@theovencleaners.co.uk

🌐 www.theovencleaners.co.uk

# Correspondence

---



**How to choose which estate agency is best suited for you** - Entrusting the sale or letting of your home to a company that you may have previously no interaction with whatsoever is a daunting concept at the best of times. Add into the mix that you may need the chosen estate agent to oversee the process that may determine whether you secure your dream home or find a tenant in time to meet your next mortgage payment, there are plenty of perils and hurdles along the way. In this article, I aim to share a few tips as to what should aid in your decision making.

**Choose an estate agent who sells/lets similar property to yours** - Brand identity impacts our actions from the first cup of tea we enjoy in the morning to the toothpaste we use before going to bed. Consciously or not, we select companies that we feel that we trust based on longstanding awareness, presentation, colour schemes and reputation (among many more criteria). When selecting a suitable estate agent, the leading candidate should be able to demonstrate a background of having marketed, sold, or let a number of similar homes within the local area. These homes can be similar in terms of style, size, setting and/or price but should provide confidence that not only is the suitable agent more likely to have the requisite experience to quote an accurate marketing price, but will also be more likely to have a greater number of purchasers on their mailing list that will be interested in purchasing or letting. ....Cont'd /

## *A. Birkin & Sons*

### **FUNERAL DIRECTORS**

*In excess of 100 years of a caring service  
for bereaved families.*

Arrangements can be made in your own home,  
independent family firm, 24 hour service.

#### **Private Chapel of Rest**

Memorials & Pre-payment plans, Woodland Burials

Market End, Coggeshall, CO6 1NH  
Telephone: (01376) 561316 or 561779 Fax: (01376) 561011

# Correspondence (Cont'd)



**Confidence in pricing** - Most of us have an ingrained bias towards our own property being worth somewhat more than often ends up being the case (although some of us have been out of the marketplace for so long that we dramatically underestimate value). For those with a more ambitious mindset, this makes perfect sense in that they were the ones that saw what was attractive about it in the first instance, however this sadly does not always mean that everyone else looking within the market at any given time will draw the same conclusion. Most estate agents are very capable at nodding along with what a client's original expectations are, the best estate agents have sufficient evidence and the ability to present what may or may not be difficult for a client to hear, but ultimately is the best advice.

**If all else fails** - My most memorable reason for being selected as the estate agent for the job was being the only one of three that offered to take my shoes off upon arrival. This has long stuck with me in that it is often the smaller gestures that are the ones that go the furthest in creating a positive first impression. Whilst the role of an estate agent is principally to secure the best price, purchaser, or tenant possible, if you can get on with them along the way then it certainly helps!

**Jack Thornley** BA (Hons) MNAEA  
Managing Director  
**David Burr Estate Agents**

**CRALIN**  
Property Services

Domestic & Commercial Maintenance/Refurbishment



**DRAINAGE**

- Blocked Drains/Toilets
- High Pressure Water Jetting
- Pipe Relining
- CCTV Camera Surveys
- New Installations
- 24hr callout

Call Craig on 07980 297068

email: [cralinpropertyservices@yahoo.com](mailto:cralinpropertyservices@yahoo.com)

# Event



## WHITE COLNE

Applause Rural Touring presents **Gavin Robertson and Nicholas Collett in:**

### **Done to Death By Jove!**

Saturday March 9<sup>th</sup> 7.30pm White Colne Village Hall Tickets £12. Tel. 07521 312778

Doors open 7pm. Bring your own refreshments. Complimentary teas and coffees.

“The 39 Steps” meets Agatha Christie via Holmes and Watson! A cast of six bring a comic flurry of suspects and sleuths together to discover whodunnit, and how... Except, well... four of the cast are stuck by the side of the M6 in the van, and only those two knights of the Theatre – Sir Gavin and Sir Nicholas – have managed to get to the venue... but ‘the show must go on’... what could possibly go wrong!? Comic clichés from the Great British Detective genre – Lords and ladies, shady servants, secrets, motives and cunning detective-work abound in this genre-busting farcical comedy from the Masters of inventive silliness! That’s if the two of them can get through the play at all without losing the plot. Literally. It’s not a new idea – it’s been Done to Death, By Jove – but not like this! Promise. Warning: Contains hats!

## **M O H B**

### **Ministry Of Hair & Beauty Salon**

Location: 81 High Street, Earls Colne. Call Us: 01787 581397

## **OVER 65 OFFER**

### **15% OFF ALL HAIR & BEAUTY EVERY WEDNESDAY**

Professional and friendly service for all your Hair, Beauty,  
Holistic & Aesthetics needs

Find us on: TikTok - @ministryofhairandbeauty\_  
Instagram - @ministryofhairbeauty  
Facebook - Ministry of Hair and Beauty

the ministry of  
**hair & beauty**  
est 4 MMIII

# Tree Surgeon



Blake Tree Care 

*Providing excellence in:*

- Tree Felling
- Canopy Reduction
- Hedge Cutting
- Garden Clearance
- Tree Shaping and Pruning
- Stump Grinding
- Pollarding
- Emergency Tree Work

*Free Consultation for Small and Large Jobs*

*Public Liability Insurance*

**M: 07515288736**

**O: 01787 228341**

**info@blaketreecare.co.uk**

**www.blaketreecare.co.uk**



*"A very competitive price and a VERY tidy job" ★★★★★*

## Feet First Home Footcare

Friendly, professional home foot care services offered within the comfort and convenience of your own home.

Services include:

- *Maintenance of nail health, length and thickness*
- *Ingrown toenails*
- *Removal of painful corns and callus*
- *Diabetic foot health assessments*
- *Paddings and dressings to ease foot pain*
- *Treatment and advice on managing fungal foot and nail infections*

Please contact me to discuss your needs and/or to arrange an appointment.

Louise Timms MCFHP MAFHP MSc

Mobile / Text: 07990 479923

E-mail: [feetfirstlouise@gmail.com](mailto:feetfirstlouise@gmail.com)



THE 3:30 EXPRESS  
WEDNESDAY 6TH MARCH  
**3.30PM AT**  
ST ANDREW'S COLNE ENGINE



**A 30MIN FUN & INTERACTIVE SERVICE  
FOR CHILDREN AND THEIR FAMILIES.  
AND AMAZING FLAPJACK!**

## *JMAC INTERIORS*

### *Specialist Painters & Decorators*

*Est. 1997*

- *All Interior and Exterior Work Undertaken*
- *Specialist in Period & Listed Properties*
- *Wallpaper Hanging to the Highest Standards*
- *Restoration of Ornate Cornices & Ceiling Roses*
- *References Available*
- *Fully Insured*



**Contact: Jeff Macdonald**  
**Tel: 07778 031505 - 01787 224674**  
**Email: [jmacinteriors@aol.com](mailto:jmacinteriors@aol.com)**  
**[www.jmac-interiors.co.uk](http://www.jmac-interiors.co.uk)**



# DO YOU NEED A RELIABLE ELECTRICIAN?

**Considerate and tidy electrician  
with 20+ years' experience  
Fully qualified, insured and DBS checked.**

**Domestic services** from new or replacement lights, switches and sockets to fuse board replacements, full rewires and more!

**Landlord services** including EICR reports, electrical safety checks, heat/smoke alarm testing and install.

**Commercial services** including emergency lighting and smart lighting.

**External services** outbuilding and external power and garden lighting.

**Other services** earthing upgrades, LED lighting, electric heating install, bathroom and kitchen electrical works, central heating and smart wireless central heating systems.

**Fault finding experts**

NO JOB TOO SMALL, PLEASE GIVE SIDMAR A CALL!

 **SidmarElectrical<sup>Ltd</sup>**

Earls Colne, Colchester, Essex.

Tel: 07545 125 376 Email: [sidmarelectrical@outlook.com](mailto:sidmarelectrical@outlook.com)



# Up On The Allotment



## On the plot

I am no eco warrior, but just by growing my own veg (or some of it at least) I am helping the climate. So, I know there is a war on plastic, but if, like me you have a mountain of plastic pots, they need to be re-used over and over, what else do we do? The black ones can't be recycled. If you have 6", 8", 10" pots or bigger (that's 150mm, 200mm, and 250mm in new money) why not plant things like lettuce, onions, garlic or any other shallow rooted veg you can think of and sink the pots in the ground, they act as instant spacing, they hold moisture longer in a drought and when its harvest time, just lift the whole pot as you need it. I know I harp on about water (in ten years we will be fighting in the streets for it) but I have containers of all shapes and sizes on every available space on my allotment, collecting the ample supplies of water dropping from the skies at the moment. When there is a lack of supply in the communal tank (which I must add comes from water pumped from the river), or when I don't want to make the trek across everyone else's plots to collect it, I have a ready available supply well within reach of all my plantings. Talking of plantings, what to do now? One thing I will try this year is crystal lemon cucumber, I grew it for a client last season, and she made me some chutney from it, it was delicious, it is drought tolerant and cold hardy, so what's not to like? If you want to risk it, first early potatoes can go out now, the .....Cont'd /

## QUAKER MEETING HOUSE

EARLS COLNE

is available for hire.

*A warm and friendly venue for leisure and educational groups, tea parties, children's parties and alcohol free events.*

**£10.00 per hour**

Sunday Meeting for Worship 10.30am

Please call 01206 240929 for details.



Chris Oglesby  
Plumbing & Heating Engineer

07971 233853  
01787 582166

- Boiler Replacements
- Central Heating Systems
- Servicing / Breakdowns
- Landlord Checks
- Plumbing Installs / Repairs



# Lambert Chapman

Chartered Accountants

## For all your accounting, audit & taxation needs



CALL LUCY ORROW - 01376 326 266

[www.lambert-chapman.co.uk](http://www.lambert-chapman.co.uk)

# Up On The Allotment



traditional way, in the ground a couple of inches deep, or , if like me, you prefer to grow in tubs, a 2" (50mm) layer of compost on the bottom before placing seed spuds in and the same amount on the top, with fleece or some other insulating layer to improve the chances of success. Just a quick list of what can be sown outside in March, weather permitting: beetroot, carrots, cauliflowers, Jerusalem artichoke, parsnips, rocket and strawberries.

'Laters taters'

**Gary**

Keep calm and carry on weeding.



**CastleGENT**  
builders Ltd.



Based in Castle Hedingham, CastleGENT Builders is a small company where the personal touch is important.

We have many years experience of property refurbishment, improvements, new build and extensions to bring to your project. Working on listed buildings, including churches and domestic dwellings are a speciality.

See our web-site for examples of our work:

<http://castlegentbuilders.co.uk>

Contact Us: 07894827702

[castlegentbuilders@gmail.com](mailto:castlegentbuilders@gmail.com)

# Puzzles

**Letter Tiles** Unscramble the tiles to reveal the message. Tiles can be used once only.

t	r	l	i	t	r	c	w	i	t	h	g	t	p	i	b	i	r	e	a	
o	m	e	r	e	a	o	w	e	o	n	s	s	g	e	s	p	y			

## March Crossword

ACROSS

1. Italian dish, constructed from dough, composed of egg, wheat flour, salt and potato
4. Dreamworks Film, starring Jack Black, releasing this month - Kung Fu \_\_\_\_ 4
6. Author of bestselling series, the Secret Seven, \_\_\_\_ Blyton
7. Capital of Finland

DOWN

2. Name shared between the centre of an atom and a structure of a eukaryotic cell
3. Germanic State ruled over by George III
4. Which football league was established in 1992, The \_\_\_\_\_ League
5. Largest moon in our solar system

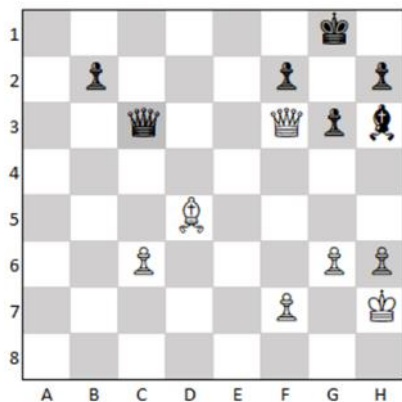
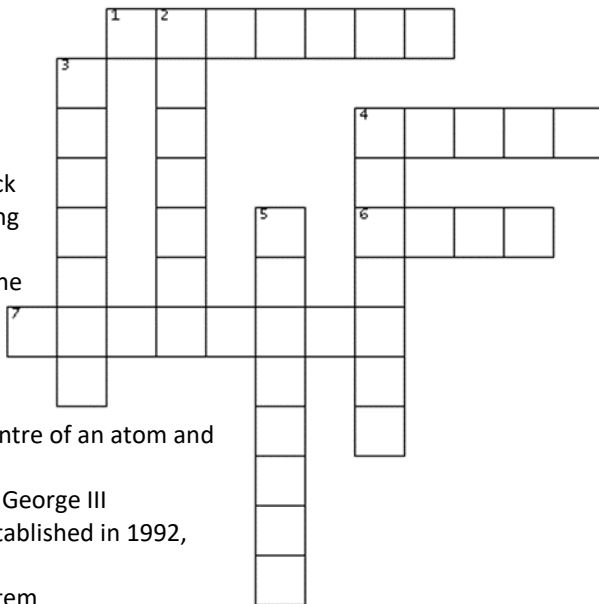

**Checkmate in One**

White turn to go.

Move:

To:

**All answers on page 50**

By George Rust



# Unlock cash from your home

For homeowners over 55

We're here to help you decide if equity release could improve your retirement finances. By releasing some of the cash from your home you could:



Pay off an existing mortgage



Clear existing credit cards and loans



Gift money to family



Make home and garden improvements

Lifetime Mortgages (also known as Equity Release) are a popular option for homeowners over the age of 55 and have made a genuine, lasting, positive difference to the lives of thousands of people in the UK, giving them the freedom of choice to make their lives easier and more comfortable.

**Call us today and let's see how we can help make a difference to your life.**

**Hoskin Financial Planning**

**08081 757434**

[help@hoskinfinancial.co.uk](mailto:help@hoskinfinancial.co.uk)

[www.hoskinlaterlifeplanning.co.uk](http://www.hoskinlaterlifeplanning.co.uk)



Equity Release may involve a lifetime mortgage, which is a loan secured against your home, reducing the value of your estate and may affect your entitlement to means tested benefits. You should always think carefully before securing a loan against your home. Unless you decide to go ahead, our service is completely free of charge as our usual advice fee of £695 is only payable on completion of a plan.

# Recipe Corner



**Crispy Seaweed** One of the things about growing up is realising which is truth, and that which is fiction. Another is that Chinese crispy seaweed is not made from the slimy stuff you see clinging to breakwaters on the beach. It still tastes jolly good, though.

## Method

1. First prepare the kale. With a sharp knife, cut out the stalk and the fibrous vein down the centre of each kale leaf and discard. Using the same knife, chop the leaves finely. Then, using a herb cutter, chop them even more finely, as small and as powdery as you can. But don't be tempted to deploy the blade or grater on the food processor, as the kale will clog up the machine.
2. Place the chopped kale into a mixing bowl. Add the oil, salt and five spice powder and stir them in.



If you're making an Asian meal, cook the 'seaweed' first.

3. Place the kale into a wok (you don't need any more oil) and cook at high temperature. Stir vigorously.
4. After a couple of minutes, lower the temperature and add the sugar. Carry on stirring vigorously. Don't let the kale burn (go black in the pan).
5. Place the 'seaweed' in a serving dish and keep it in a warm oven while you're cooking the rest of your Asian meal. This makes it crisp



Rosemary Johnson

## Ingredients

About 200g of kale  
2 tablespoonsful of oil (any sort)  
A pinch of salt  
2 tablespoonsful of brown sugar  
A teaspoonful of five spice powder.

## GAMES NIGHT



1ST FRIDAY OF THE MONTH  
**FROM MARCH**  
**6 - 8PM**  
ST ANDREW'S EARLS COLNE  
EVERYONE WELCOME  
REFRESHMENTS AVAILABLE  
**FREE OF CHARGE**  
DONATIONS WELCOME

# Brick Meadows

## EARLS COLNE

---

As we write this at the very end of January, nature is already showing its optimism with Snowdrops appearing and green shoots showing on some very sheltered Elder trees plus there has been a marked increase in birdsong. The meadows, with its diverse habitats are a wonderful area to witness nature and we encourage everyone to spend time in the area, make use of the benches and enjoy some tranquillity, even in the Winter!

With the prospect of cattle in the meadows now highly unlikely, the monthly work party put its January efforts into removing gate posts and kissing gate assemblies to open up the footpaths. These will be reused to replace the wooden gates and fencing on the boundaries which are now well past their best. An ongoing project is to remove the barbed wire, erected several years ago, to contain the cattle, before it becomes too entwined in the bushes or falls into the soil. With the wooden posts rotting this is becoming an increasingly urgent task.

Two Tawny Owl boxes have been placed in trees with one in the Long Meadow and one on the edge of the wood. As part of winter maintenance, and before birds start nesting, hedges have been cut which, we hope, will encourage nature to provide good hideaways for nest building.

It has been most encouraging to see the paths in the Poplars Field alongside Hawe Brook being well used. We hope that this will continue through the spring and summer, as continued use helps keep weeds down and makes maintenance easier.

Work has started on the annual cut of the anthills field and, hopefully, by the time this is read a “willing” work party will have been assembled to clear. Removing the cut undergrowth has an important role in reducing soil fertility. Fertility encourages brambles and coarse grasses to grow, and these overwhelm the wildflowers as they germinate and also shade the anthills which is undesirable.

The Meadows now have their own Facebook page (Earls Colne Brick Meadows) through which pictures of the seasonal changes, works being carried out and nature’s hi-lights will be shown. Please log on, spread the word and like.

Work continues behind the scenes to get the three fields adjacent to Church Hill and Coggeshall Road added to the existing Nature Reserve status enjoyed by the Long Meadow, the Woods and the Anthills field and we hope the this will have a successful outcome in 2024 to get added protection for this village asset.

**Frances Barton and Jayne Meleschko**



**DIRECT MAIL**  
& CAMPAIGNS



**PRINTING**  
& DESIGN



**PROMOTIONAL**  
PRODUCTS

R ENVELOPE INSERTION POSTERS BRANDED CLOTHING DOOR TO DOOR  
NS FULFILMENT BROCHURES EXHIBITION STATIONERY LEAFLETS  
BANNER STANDS LEAFLETS BRANDED PENS AND MUCH MORE...



**CONTACT US TODAY**

No matter the size of your requirements, we are equipped to assist you.

 01255 221322

 [hello@thedsgroup.co.uk](mailto:hello@thedsgroup.co.uk)

 [thedsgroup.co.uk](http://thedsgroup.co.uk)



# COLNE ENGAIN COMMUNITY CHOIR

IF YOU LOVE  
SINGING  
WHY NOT JOIN US!

WE MEET EVERY THURSDAY  
@ 6PM  
ST ANDREWS CHURCH  
COLNE ENGAIN

AGES 5-105!  
ALL ABILITIES WELCOME



## St. Andrew's Book Club

St. Andrew's Book Club meets on the second Tuesday of the month - 2.00 pm at 8 Coggeshall Road, Earls Colne.

This Month's Meeting:

**Tuesday 12th March 2024**

Our March book is *The Burning Chambers* by Kate Mosse. Carcassonne 1562. Nineteen-year-old Minou Joubert receives an anonymous letter - sealed with a distinctive family crest - which contains just five words: 'She knows that you live'. But then a chance meeting with Piet Reydon, a young Huguenot convert, changes her life for ever . . .

New members are always welcome. For further details, please contact me, **Margaret Hill** on 01787 223843

## ESSEX AND SUFFOLK ROOFING



ROOF REPAIRS -TRADITIONAL TILING – FLAT ROOFS  
Fascia, Soffits, Guttering – Carpentry. Cladding

EARLS COLNE - 01787 224496 – 07795 554442

[essexandsuffolkroofing@gmail.com](mailto:essexandsuffolkroofing@gmail.com)

David Yallop, 6 Oddcroft, Colne Engaine, CO6 2ET





### St Andrews Church Colne Engaine - Dates for your diary 2024

The PCC are looking to put together events this year to raise funds for a new boiler and other work required on the church, this to include:

On 25<sup>th</sup> & 26<sup>th</sup> May over the festival weekend we will have a bottle tombola, plant stall, splat the rat and stocks (Volunteers would be welcome if you are available to help, please let us know).

A concert with 'THEATRE III' classical crossover and songs from the musicals on Monday 27<sup>th</sup> May 6.30pm for 7.00pm in the marquee on the recreation ground. Please bring your own drinks and nibbles. Ticket price £10 per person.

Harvest Lunch on Sunday 13<sup>th</sup> October in the village hall, more details to follow.

We are also arranging a Bingo night and Quiz night, more details to follow shortly.

**Further information on events or to volunteer for helping on stalls please contact Rita Prior on 01787 223867 or email ritaprior31@gmail.com**

**FOREST CHURCH**

**SUNDAY**  
3RD MARCH 3PM  
MEET AT ST ANDREW'S  
EARLS COLNE

AS WE ENTER  
SPRING YOU ARE  
INVITED TO THIS  
INFORMAL SERVICE THAT  
CONNECTS US WITH  
NATURE AND CREATION.  
BRING A CAMPING  
CHAIR, DECK  
CHAIR OR BLANKET  
AND DRESS  
FOR THE WEATHER.

## Steve White Electrical Services

### Part P Domestic Installer

Fully qualified, insured and guaranteed

- Extra sockets/lights
- Fault finding/repairs
- Fuse board changes
- Outside power to garden/garage
- Power Showers
- Immersion Heaters

FREE ESTIMATES

**01787 281254 or 07920 841041**



**EARLS COLNE & HALSTEAD**



Formed in 1975, the Charity is an Educational Trust that administers funds from investments, in the form of grants to local young people.

## Educational Grants Available

The Earls Colne and Halstead Educational Charity offers grants to individuals and voluntary groups and is keen to encourage applications to provide support for suitable projects that would benefit local young people.

Projects previously funded: the purchase of equipment such as mini nets for a tennis club, specialist equipment for those competing in sports or arts, first aid training, expeditions and guide/scout group events

### To qualify, applicants must:

- be aged between 5 and 25 \*
- have attended school *or* have lived for at least one year within the Charity's area of benefit (catchment area) \*

\* Voluntary groups must cater for young people in this age range and be located within our area of benefit



### Find out more:

More information about the Charity and application forms can be found on our website – [www.echec.org.uk](http://www.echec.org.uk) . Alternatively call 07539 489477 or email [earlscolnehalstead.edcharity@yahoo.co.uk](mailto:earlscolnehalstead.edcharity@yahoo.co.uk)



Members of the Village's Parish Councils work hard to ensure that the Three Colnes remain a beautiful and tranquil place to live. If you have any comments or suggestions, please feel free to contact them.

---

## **COLNE ENGAINE**

**CLLR ALAN BARNARD**—01787 224709

(Chairman) [alan@colne-engaine.org.uk](mailto:alan@colne-engaine.org.uk)

EALC REPRESENTATIVE; *TOWNLANDS TRUST*;  
*BURCHES MEADOW LIAISON*; *SEXTON'S FIELD*  
*TRUSTEE*; *FUNDING FOR VILLAGE PROJECTS*  
*DEFRIBRILLATOR WARDEN*

**CLLR TERRY FLOYD**

[terry@colne-engaine.org.uk](mailto:terry@colne-engaine.org.uk)

*TREE WARDEN*; *FOOTPATHS*; *TOWNLANDS*  
*TRUST*; *SEXTON'S FIELD TRUSTEE*

**HELEN BISCOE-DAVIS**

[helen@colne-engaine.org.uk](mailto:helen@colne-engaine.org.uk)

*COMMUNITY ENGAGEMENT*

**GRAHAME WALKINGSHAW**—07837 669500

**PARISH CLERK & FINANCIAL OFFICER**

[clerk@colne-engaine.org.uk](mailto:clerk@colne-engaine.org.uk)

**CLLR SARAH DIGNASSE**—01787 222792

(Vice Chair) [sarah@colne-engaine.org.uk](mailto:sarah@colne-engaine.org.uk)

*RECREATION GROUND*; *VILLAGE SCHOOL*;  
*VILLAGE HALL LIAISON*

**CLLR NIGEL WARWICK**

[nigel@colne-engaine.org.uk](mailto:nigel@colne-engaine.org.uk)

*FINANCE COMMITTEE*; *BURCHES MEADOW*  
*LIAISON*; *FESTIVAL LIAISON*

**CLLR IAN MESSENGER**—07799 212266

[ian@colne-engaine.org.uk](mailto:ian@colne-engaine.org.uk)

*FINANCE COMMITTEE*; *FUNDING FOR*  
*VILLAGE PROJECTS*; *WEBSITE, I.T., AND*  
*ARCHIVE LIAISON*

**CLLR PAT TAYLOR**—01787 224876

[pat@colne-engaine.org.uk](mailto:pat@colne-engaine.org.uk)

*EALC REPRESENTATIVE*; *TREE WARDEN*

**DOWNLOAD THE LATEST PARISH COUNCIL NOTES FROM:**

[WWW.COLNE-ENGAINE.ORG.UK/MEETINGS](http://WWW.COLNE-ENGAINE.ORG.UK/MEETINGS)

---

## **ESSEX COUNTY COUNCILLORS**

County Councillor Chris Siddall

[cllr.chris.siddall@essex.gov.uk](mailto:cllr.chris.siddall@essex.gov.uk)

District Councillor Gabrielle Spray

[cllr.gspray@braintree.gov.uk](mailto:cllr.gspray@braintree.gov.uk)

District Councillor George Courtauld

[cllr.gcourtauld@braintree.gov.uk](mailto:cllr.gcourtauld@braintree.gov.uk)

MP for Braintree James Cleverly

[james.cleverly.mp@parliament.uk](mailto:james.cleverly.mp@parliament.uk)

---

To contact your councillors in Earls Colne, visit their website: <https://www.earlscolne-pc.gov.uk/> and click on the Parish Council tab and select councillors. Currently two vacancies exist, could one of them be filled by you? Please contact the Parish Clerk.



## EARLS COLNE

All Members are jointly responsible for Village Environment and Planning

**NIKKI SPELLING** is the Chair

[nicola.spelling@earlscolne-pc.gov.uk](mailto:nicola.spelling@earlscolne-pc.gov.uk)

**TONY CALTON** is Vice Chair and responsible for Neighbourhood Plan and Planning Applications

[tony.calton@earlscolne-pc.gov.uk](mailto:tony.calton@earlscolne-pc.gov.uk)

**JACKIE PARISH** is responsible for the Village Hall [jackie.parish@earlscolne-pc.gov.uk](mailto:jackie.parish@earlscolne-pc.gov.uk)

**NIK MCKEAN** is responsible for the Village Hall

[nik.mckean@earlscolne-pc.gov.uk](mailto:nik.mckean@earlscolne-pc.gov.uk)

**KATY KERSLAKE** is responsible for Communications

[katy.kerslake@earlscolne-pc.gov.uk](mailto:katy.kerslake@earlscolne-pc.gov.uk)

**RAY RANNS** is responsible for the Working Group Activity-Communication and Asset

Management/Finance

[ray.ranns@earlscolne-pc.gov.uk](mailto:ray.ranns@earlscolne-pc.gov.uk)

**JONATHAN HAPPS** – More details of responsibilities to follow

[jonathan.happs@earlscolne-pc.gov.uk](mailto:jonathan.happs@earlscolne-pc.gov.uk)

**JUNE JEMMETT** – More details of responsibilities to follow

[june.jemmett@earlscolne-pc.gov.uk](mailto:june.jemmett@earlscolne-pc.gov.uk)

**LORRAINE BAUCKHAM-LEYS** – More details of responsibilities to follow

[lorraine.bauckham-leys@earlscolne-pc.gov.uk](mailto:lorraine.bauckham-leys@earlscolne-pc.gov.uk)

**DEE ELLISON** – is the Parish Clerk

[clerk@earlscolne-pc.gov.uk](mailto:clerk@earlscolne-pc.gov.uk)

**ELEANOR FITCH** – is the Asst. Parish Clerk

[village.hall@earlscolne-pc.gov.uk](mailto:village.hall@earlscolne-pc.gov.uk)

## WHITE COLNE

[www.whitecolneparishcouncil.gov.uk](http://www.whitecolneparishcouncil.gov.uk)

**Cllr. Jane Taylor**— 07521 312778

[chair@whitecolneparishcouncil.gov.uk](mailto:chair@whitecolneparishcouncil.gov.uk)

(Chairman) BALC executive; climate action, community energy ,community liaison, grant funding, village hall – managing and estate

**Cllr. James Bond** is Vice chair .

[Cllr.jbond@whitecolneparishcouncil.gov.uk](mailto:Cllr.jbond@whitecolneparishcouncil.gov.uk)

Highways, village green, village hall estate.

**Cllr. Paul Batchford**

[Cllr.pbatchford@whitecolneparishcouncil.gov.uk](mailto:Cllr.pbatchford@whitecolneparishcouncil.gov.uk)

Environment ( includes footpaths) meadows, river (includes flooding)

**Cllr. Denise Drizen**

[Cllr.ddrizen@whitecolneparishcouncil.gov.uk](mailto:Cllr.ddrizen@whitecolneparishcouncil.gov.uk)

Allotments,defibrillator, village hall estate.

**Cllr. Kris Bell**

[Cllr.kbell@whitecolneparishcouncil.gov.uk](mailto:Cllr.kbell@whitecolneparishcouncil.gov.uk)

Defibrillator, web site and I.T, village hall estate.

**Cllr.John Brace**

[Cllr.jbrace@whitecolneparishcouncil.gov.uk](mailto:Cllr.jbrace@whitecolneparishcouncil.gov.uk)

Highways, planning, policies, community garden

**Cllr.John Wilson**

[Cllr.jwilson@whitecolneparishcouncil.gov.uk](mailto:Cllr.jwilson@whitecolneparishcouncil.gov.uk)

Allotments, environment, planning, policies, river.

**Petra Palfreyman** is Parish Clerk and

financial officer— 07876 198748

[clerk@whitecolneparishcouncil.gov.uk](mailto:clerk@whitecolneparishcouncil.gov.uk)

## About this bus service

Demand Responsive Transport (DaRT) is an alternative way of providing access to key services in rural areas.

Instead of using fixed routes with fixed stops and times, DaRT customers book journeys with the operator in advance and are picked up from an agreed point – often their own home, a bus stop or local place of interest. You can use it:

- to go shopping
- attend a health appointment
- get to/from work, school or college
- visit friends

Arrow Taxis Essex Ltd will also need to know:

- Your name
- Your telephone number
- Any specific requirements, such as if you are a wheelchair user or if you have difficulty walking

### Return journey

It is advisable to book your return journey at the same time of your initial booking otherwise you will need to give 2 hours' notice for your return journey.

**Remember to be ready when you are due to be collected.**

### £ How much will it cost?

This service is funded by Essex County Council and operated by Arrow Taxis.



**Essex and Suffolk  
DaRT**  
01621 874411

### 🕒 When does it operate?

DaRT 3 operates between 0600 and 2000, Monday to Saturday. Unlike a bus service there is no set route and timetable.

	Adult (age 16 or over)		Child (age 5 to age 15 inclusive)	
Distance	Single	Return	Single	Return
Less than 2 miles	£2.50	£3.50	£1.50	£2.00
Between 2 and 5 miles	£4.50	£6.50	£2.50	£3.50
More than 5 miles	£5.50	£8.00	£3.00	£4.50

**Concessionary pass holders – valid after 0900 Monday to Friday and all day Saturday**

### 📞 How do I book a journey?

Telephone Essex and Suffolk DaRT on 01621 874411 and explain:

- Where you would like to go
- Where you would like to be collected from
- What time you need to go (please give at least 2 hours notice before travelling)

### £ How can I pay?

You can pay on the bus or by debit/credit card over the telephone.

### DaRT 3 covers the parishes of:

Alphamstone	Ashen	Belchamp Otten	Belchamp St. Paul	Belchamp Walter
Birdbrook	Borley	Bulmer	Bures Hamlet	Colne Engaine
Earls Colne	Foxearth	Great Henny	Great Yeldham	Greenstead Green
Halstead Town	Lamarsh	Liston	Little Henny	Little Yeldham
Middleton	Ovington	Pebmarsh	Pentlow	Ridgewell
Stambourne	Steeple Bumpstead		Tilbury Juxta Clare	Toppesfield
Twinstead	Wickham St. Paul	White Colne		



### FUNDRAISING FOR ST. ANDREW'S, EARLS COLNE

Hello everyone – as I hope you already know by now, we keep on working to promote and raise funds for the life and work of St Andrew's, Earls Colne, for the benefit of the community. The church is important to all whether we attend services or not and we're really keen on having fun while we support the church.

And boy, did we have some fun in 2023! Recitals, cream teas, music nights, bingo nights, a quiz night, and culminating in our very popular annual event, 'Christmas Starts Here' ... all these events combined to raise just under £3,000! That's brilliant – thank you all for your support, however you give it, whether it's turning up for events, giving donations or just buying a jar of marmalade. It all helps, and is gratefully received.

If you thought last year was a one-off, think again! We already have lots of events planned for 2024. We'll advertise them all online and on posters in the village as they approach, but here's some dates for your diaries:

#### **This month:**

Saturday 16th March    Bingo night in church, 7pm for 7.30pm. £8 per person (includes 6 games), there'll be cash prizes, an optional 'flyer' and refreshments available. Come along, you can pay on the door.

#### **Upcoming:**

Thursday 11th April    Lunchtime recital in church

Saturday 20th April    Kelvedon Singers concert in church

Saturday 4th May        Bingo night in church

Thursday 9th May        Lunchtime recital in church

We're also planning a Vintage Fashion Show and a Music Night – watch out for those dates in future magazines. Obviously we do have regular church services too – we're a friendly bunch of people, come along, and stay for coffee afterwards. Each month in this magazine we'll have more details about upcoming and future events, so keep an eye out for these articles. For the moment, hold the above dates and we'll keep you updated. It's going to be a busy year...

We look forward to seeing you at some or all of these events – and of course if you'd like to come to a service, we'd love that too. All the services in all our Three Colnes churches are listed in this magazine. If you would like more information about anything we're up to, or you have suggestions for events, or if you want to join our fundraising group, you can drop an email to [ecstandrewsfundraising@gmail.com](mailto:ecstandrewsfundraising@gmail.com) or post a message via the link on our Facebook page: <https://www.facebook.com/3Colnes.HalsteadAreaTeam>  
Join us, it will be another year of fun!

**Doug McKenzie**

# *What's On at The Village Hall*

## **EARLS COLNE**

---

### **Monday's**

Over 60's Pilates 12.30 - 1.30pm. Contact Natasha 07971 107835

Karate 6.00-7.00pm. Contact 01787 371131

Tai-Chi 6.30-7.30pm. Contact 07540 049625

Zumba 7.30-8.30pm. Contact Emma

### **Tuesday's**

Pilates 10.00-11.00am. Contact Sally 07530 075586

Dance & Cheer 5.30-6.30pm. Contact Amy 07809 287937

Lunch Club every other Tuesday 10.00am-12.00pm. In March on 5th and 19th.

### **Wednesday's**

Pilates 6.30-7.30pm. Contact Sally 07530 075586

Move Me Exercise 9.30-10.30am. Contact Jenny 07359 520438

Seated Exercise 11.30am-12.30pm. Contact Jane 07944 919328

Dance 5.00-7.00pm. Contact Colchester School of Dance 07855 380739

Yoga 7.00-8.00pm. Contact Caroline [www.thepeacefulco.com](http://www.thepeacefulco.com)

Parish Council Meeting every third Wednesday of the month 7.00pm. Contact Parish Clerk on 01787 224087. Members of the public welcome to attend (limited spaces).

### **Thursday's**

Pilates 10.00-11.00am. Contact Sally 07530 075586

Warm Hub 11.15am-2.00pm. Contact Eleanor Fitch 01787 224370. All welcome.

Dance 4.45-6.00pm. Contact Colchester School of Dance 07855 380739

Dance 5.00-7.00pm. Contact Colchester School of Dance 07855 380739

Stane Street Players 7.30-9.30pm. Contact [gill.mccubbine@hotmail.com](mailto:gill.mccubbine@hotmail.com)

### **Friday's**

Yoga 9.30-10.30am. Contact Natasha 07971 107835

Tai-Chi 1.00-2.00pm. Contact 07540 049625

Youth Club every other Friday. In March 1st; 15th; and 29th.



# The Three Colnes Diary

0000000

25

1	Fri	Games Night 6pm (p.45)
2	Sat	
3	Sun	Forest Church 3pm (p.49)
4	Mon	Zumba Class, Colne Engaine; White Colne Winter Hub 8.30am (p.32)
5	Tue	Yoga Class Colne Engaine;
6	Wed	COPY DEADLINE FOR APRIL ISSUE; Brew n' Chat, Earls Colne 2pm (p.18); 3.30 Express 3.30pm (p.39)
7	Thu	Brew n' Chat, Colne Engaine 2pm (p.18); Keep Fit Class Colne Engaine; White Colne Sewing Bees 7.30pm (p.23); Community Choir, Colne Engaine 6pm (p.48)
8	Fri	White Colne Stationmasters Community Café 9am (p.32)
9	Sat	Done To Death By Jove! - White Colne Event 7.30pm (p.37)
10	Sun	Mothering Sunday
11	Mon	Zumba Class, Colne Engaine; White Colne Winter Hub 8.30am (p.32)
12	Tue	Yoga Class Colne Engaine; St. Andrew's Book Club Meeting: 2pm at 8 Coggeshall Road, Earls Colne (p.48)
13	Wed	Brew n' Chat, Earls Colne 2pm (p.18); Film Club 6.45pm (p.23)
14	Thu	Brew n' Chat, Colne Engaine 2pm (p.18); Keep Fit Class Colne Engaine; White Colne Sewing Bees 7.30pm (p.23); Community Choir, Colne Engaine 6pm (p.48)
15	Fri	
16	Sat	Halstead Choral Music Event 7pm (p.24); Easter Eggstravaganza 9am (p.27) ; White Colne Village Market returns today 9am (p.32); Fundraising Bingo Event 7pm (p.55)
17	Sun	Café Church 6pm (p.50)
18	Mon	Zumba Class, Colne Engaine; White Colne Winter Hub 8.30am (p.32)
19	Tue	Yoga Class Colne Engaine; White Colne Parish Council Meeting 7.30pm (p.32)
20	Wed	Brew n' Chat, Earls Colne 2pm (p.18)
21	Thu	Brew n' Chat, Colne Engaine 2pm (p.18); Keep Fit Class Colne Engaine; White Colne Sewing Bees 7.30pm (p.23); Community Choir, Colne Engaine 6pm (p.48)
22	Fri	White Colne Stationmasters Community Café 9am (p.32)
23	Sat	Going Walk About (p.21); White Colne Community Garden Open Day 10am (p.33)
24	Sun	
25	Mon	Zumba Class, Colne Engaine; White Colne Winter Hub 8.30am (p.32)
26	Tue	Yoga Class Colne Engaine
27	Wed	Brew n' Chat, Earls Colne 2pm (p.18)
28	Thu	Brew n' Chat, Colne Engaine 2pm (p.18); Keep Fit Class Colne Engaine; White Colne Sewing Bees 7.30pm (p.23); Community Choir, Colne Engaine 6pm (p.48)
29	Fri	Good Friday
30	Sat	Luminous Does Easter 10.30am (p.5)
31	Sun	Easter Day

## Useful Numbers

---

### Councils

Braintree District Council 01376 552525  
Colchester Borough Council 01206 282222

### Doctors

The Elizabeth Courtauld Surgery, Halstead  
01787 475944  
The Pump House Surgery, Earls Colne  
01787 222022

### Schools

Colne Engaine C of E (Aided) Primary School  
01787 222717  
Earls Colne Primary School & Nursery  
01787 222205  
Honywood Community Science School,  
Coggeshall 01376 561231  
The Ramsey Academy 01787 472481

### Essex Police

Braintree Police Station 0300 333 4444

### Village Amenities

Colne Engaine Village Hall 01787 223668  
Earls Colne Village Hall 01787 224370  
White Colne Village Hall 07585 558047  
Colne Engaine Village Shop and Post Office:  
01787 220163  
White Colne Village Market 07870 652321

### Village Groups

Colne Engaine Village Archive 01787 222080

### Youth Groups

1st Earls Colne Brownies 01787 224175  
1st Earls Colne Girl Guides 01787 220065  
1st Earls Colne Rainbows 01787 224913  
Scouts [www.scouts.org.uk](http://www.scouts.org.uk)

If you are an officer of a club or group in one of the Three Colne Villages and would like to place information about the group's activities and events in the magazine for free, please contact the Editor (pg. 2).

## Advertisers Index

---

Accountants	41
Beauty Treatments	6, 37
Bed & Breakfast	14
Building Company	42
Café	50
Carpet Cleaning	22
Chimney Sweep	13
Computer Services	29
Courtauld Hall	28
Dog Walking	12
Double Glazing	7, 19
Drainage	36
Eco Refill Store	60
Electrician	40, 49
Estate / Letting Agent	2, 10, 59
Fencing & Gates	31
Financial Planning	44
Fireplaces & Woodstoves	15
Foot Health Practitioner	39
Funeral Directors	20, 35
Garden Services	25
Golf Club	8
Handyperson Services	26
Interior Design	27, 32
Lawn Care Specialist	27
Mobile Phone Repairs	29
Oven Cleaning	34
Painting and Decorating	39
Physiotherapy	18
Plumbing / Heating	14, 16, 41
Printing Company	47
Quaker Meeting House Hire	41
Roofing	48
Self Catering Accommodation	21
Solicitors	17
Sports Massage Therapist	33
Swimming Pool Hire	26
Tablet Repairs	29
Transport Company	23
Tree Surgeon	38



# HERITAGE

Free Market Appraisals

Sales & Letting Agent  
54 High Street  
Earls Colne  
CO6 2PB  
01787 722000

[www.essexheritage.co.uk](http://www.essexheritage.co.uk)



**EVERY  
CUSTOMER  
COUNTS**

**EVERY REFILL MATTERS**

**SHOP**

**PLASTIC FREE**

**ECOLNES**  
• R E F I L L E R Y •

Tue to Fri 09:00-16:30 & Sat 09:00-15:00

75 High Street, Earls Colne

[www.ecolnes.co.uk](http://www.ecolnes.co.uk)